F7184 ff

Living Crafts Bio-Damenhose "Gayle"

LIVING CRAFTS
ECO & SLOW FASHION
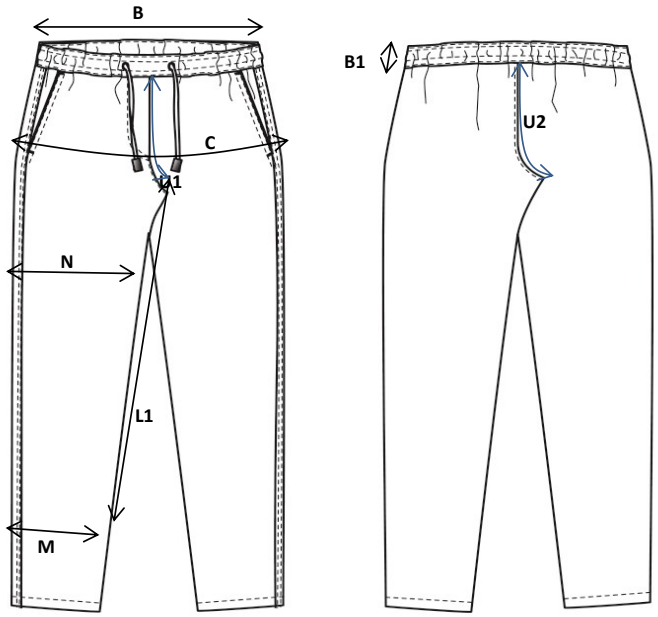
| Größentabelle | | | | | | | |
|---|---|---|---|---|---|---|---|
| | Positon | Toleranz +/- | | | | | |
| | | | 34 | 36/38 | 40/42 | 44/46 | 48 |
| **Maßeinheit (cm)** | | | **XS** | **S** | **M** | **L** | **XL** |
| 1/2 Taille (locker) | **B** | +/-1,0 | 31 | 35 | 39 | 43 | 47 |
| Gummizug Breite | **B1** | +/-0,3 | 5 | 5 | 5 | 5 | 5 |
| 1/2 Hüfte 18 cm ab Taille | **C** | +/-1,0 | 41 | 44 | 48 | 52 | 56 |
| 1/2 Beinöffnung | **M** | +/-0,5 | 12,5 | 13,5 | 14,5 | 15,5 | 16,5 |
| Beininnenlänge | **L1** | +/-1,0 | 71 | 71,5 | 72 | 72,5 | 73 |
| Steg hinten | **U2** | +/-1,0 | 28,5 | 30 | 31,5 | 33 | 34,5 |
| Steg vorne | **U1** | +/-1,0 | 21 | 22 | 23 | 24 | 25 |
| | | | | | | | |
| | | | | | | | |
| | | | | | | | |
| | | | | | | | |
| | | | | | | | |
| | | | | | | | |
| | | | | | | | |
| | | | | | | | |
| | | | | | | | |
| | | | | | | | |